

PLAN SHOWING THE PROPOSED RESIDENTIAL BUILDING
 IN PLOT NO. 9, S. NO. 327, KAMBAN NAGAR, MADAVARAM
 VILLAGE, MADAVARAM TOWNSHIP, SAIDAPET TALUK,
 CHENGAI M.G.R. DISTRICT SCALE: 1"=8' 0"

OWNED BY: Thiru. K. NEELAKANDAN

TOTAL AREA OF THE SITE
 1204 SQFT (111.85 SQM)
 TOTAL PLINTH AREA OF THE
 PROPOSED BUILDING
 558 SQFT (51.85 SQM)

SCHEDULE OF JOINERY

D DOOR 3'0" x 7'0" (90x210)
 D DOOR 2'6" x 7'0" (75x210)
 W WINDOW 4'0" x 4'0" (120x120)
 W WINDOW 3'0" x 4'0" (90x120)
 V VENTILATOR 2'0" x 1'0" (60x30)
 CB CUPBOARD

SCRUTINY PLAN

A2/15557/95

21/7/95



LEGEND

PROPOSED [Symbol]
 ROAD [Symbol]
 BOUNDARY [Symbol]

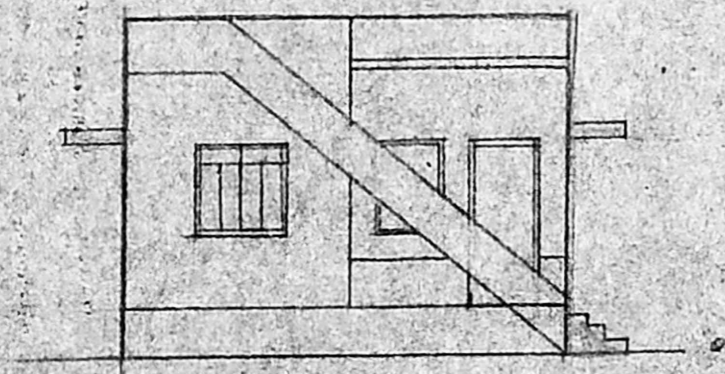

ELEVATION

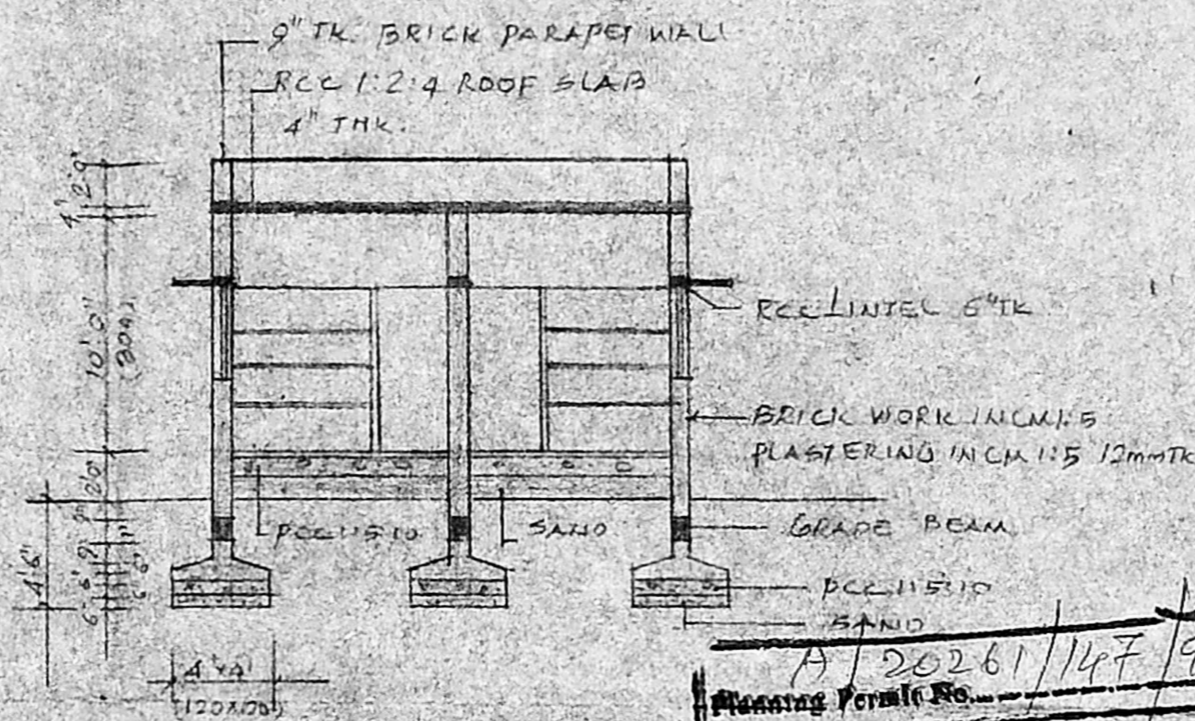

SECTION 'A'

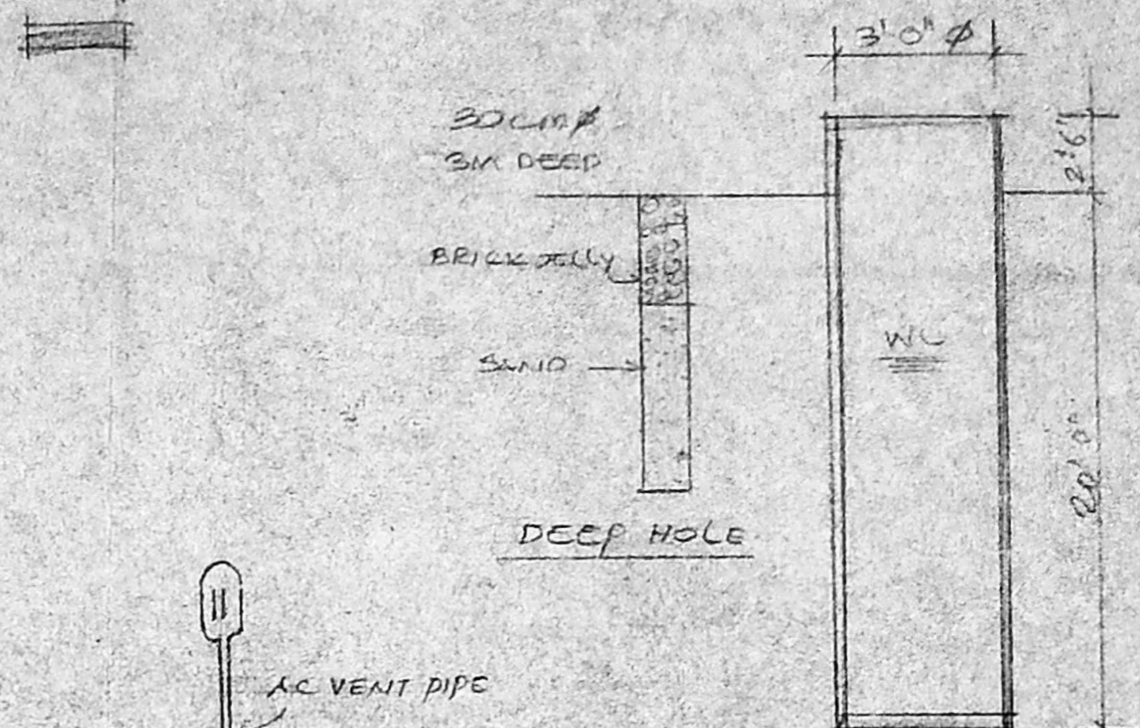

WELL DETAIL

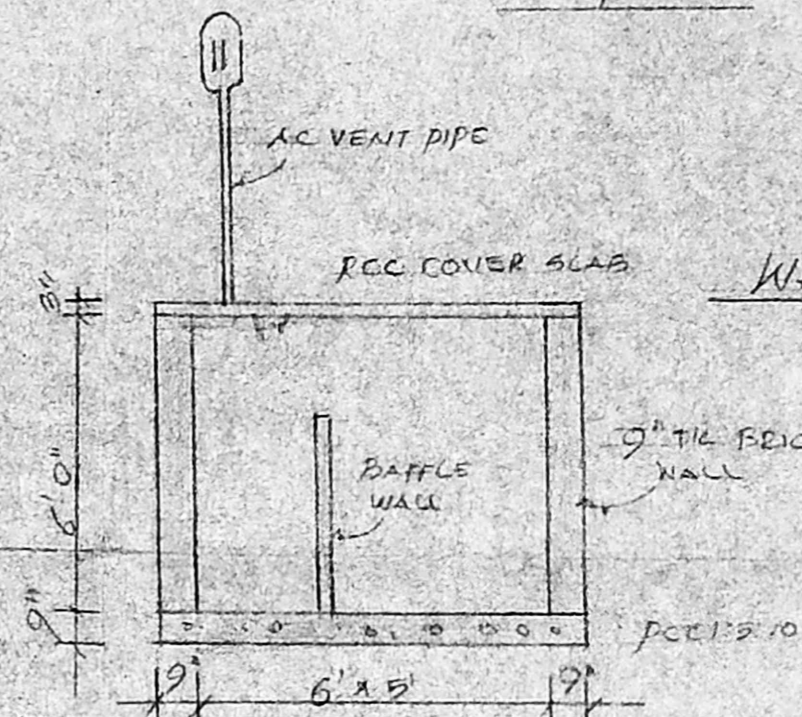

DETAILS OF SEPTIC TANK

A/20261/147/96
 Planning Permit No. **APPROVED**
 SUBJECT TO THE CONDITIONS IN
 THIS OFFICE LETTER.
 No. A2/15557/95 Date 16-6-96
 FOR MEMBER SECRETARY
 MADRAS METROPOLITAN
 DEVELOPMENT AUTHORITY
 MADRAS - 600 008.

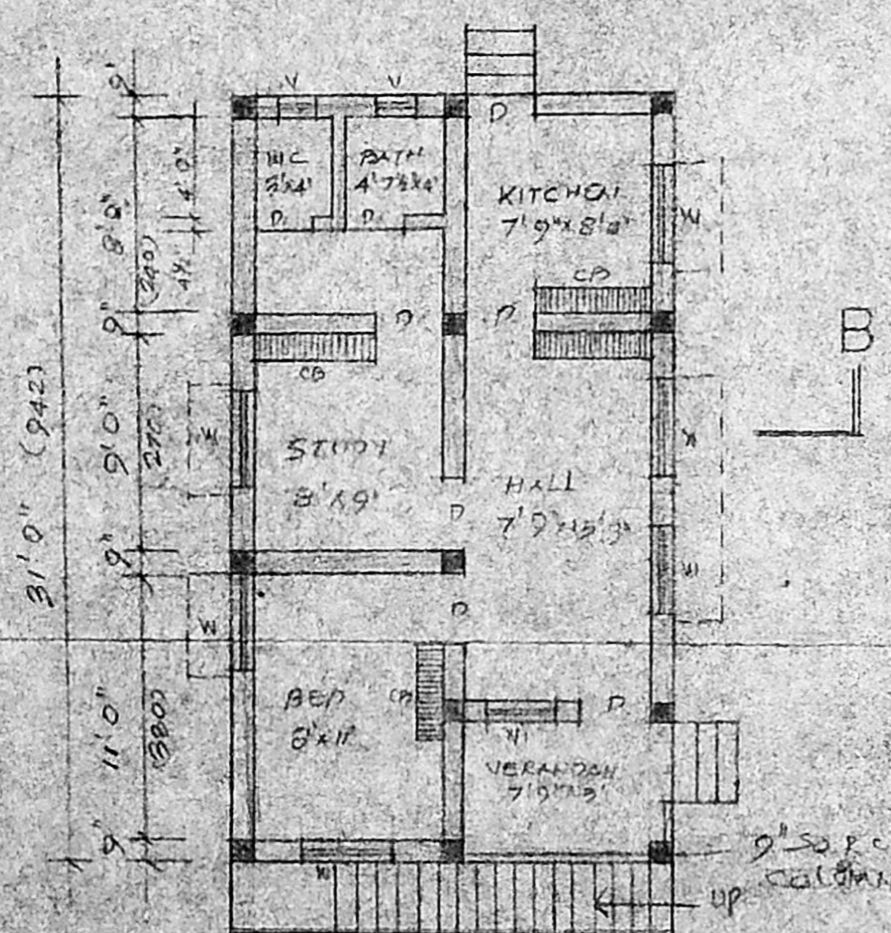
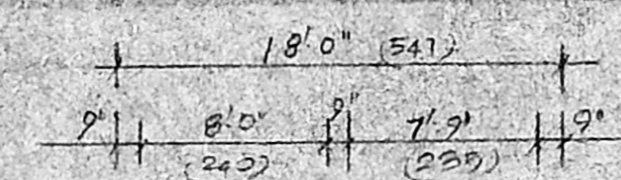

PLAN

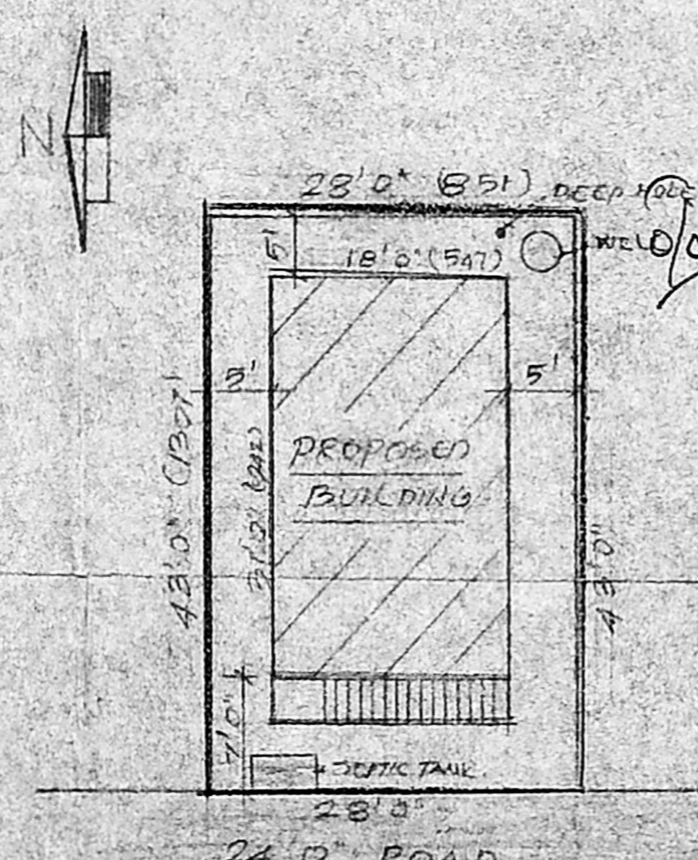

SITE PLAN

SCALE 1"=16'0"

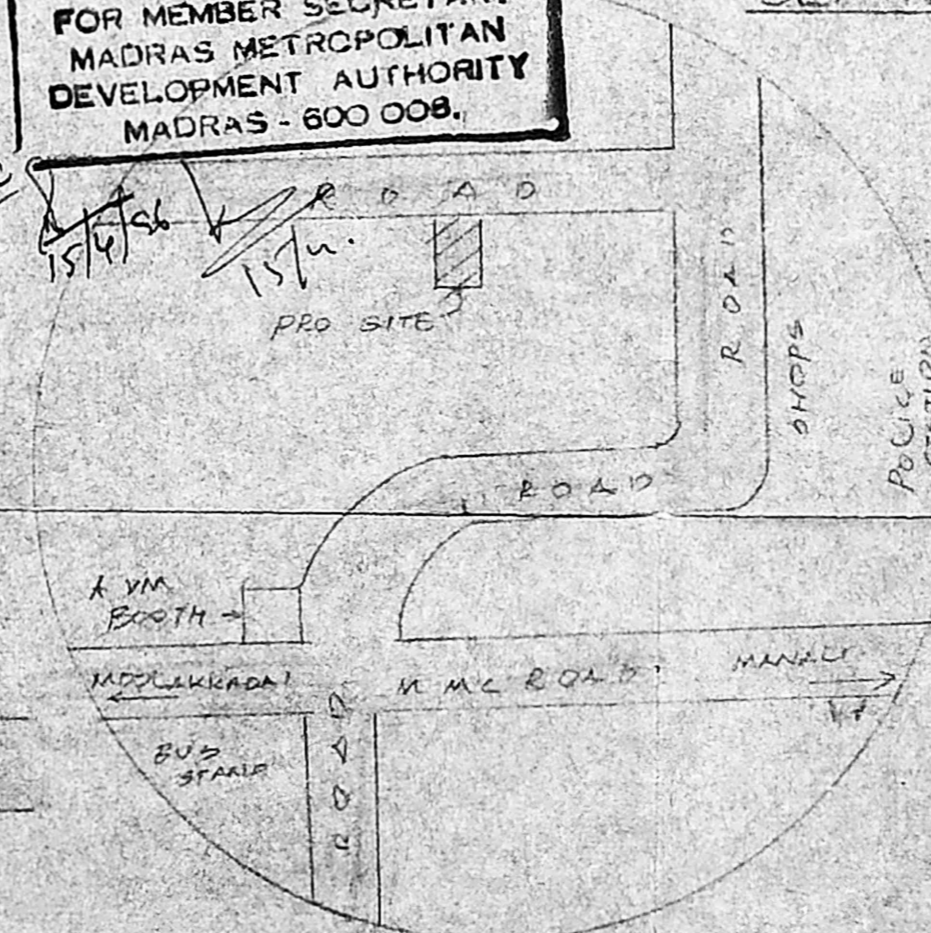

KEY PLAN

NOT TO SCALE

OWNER
 K. Neelakandan

[Signature]

BOOBALA KRISHNAN, D. A.
 Licenced Surveyor,
 64, Thiruvalluvar Street
 Chinna Sekkadu,
 Manali, Madras - 68.

LICENCED SURVEYOR